TRANSLATION

The process of Registration for the 50th Annual General Meeting of Shareholders

TPCS Public Company Limited
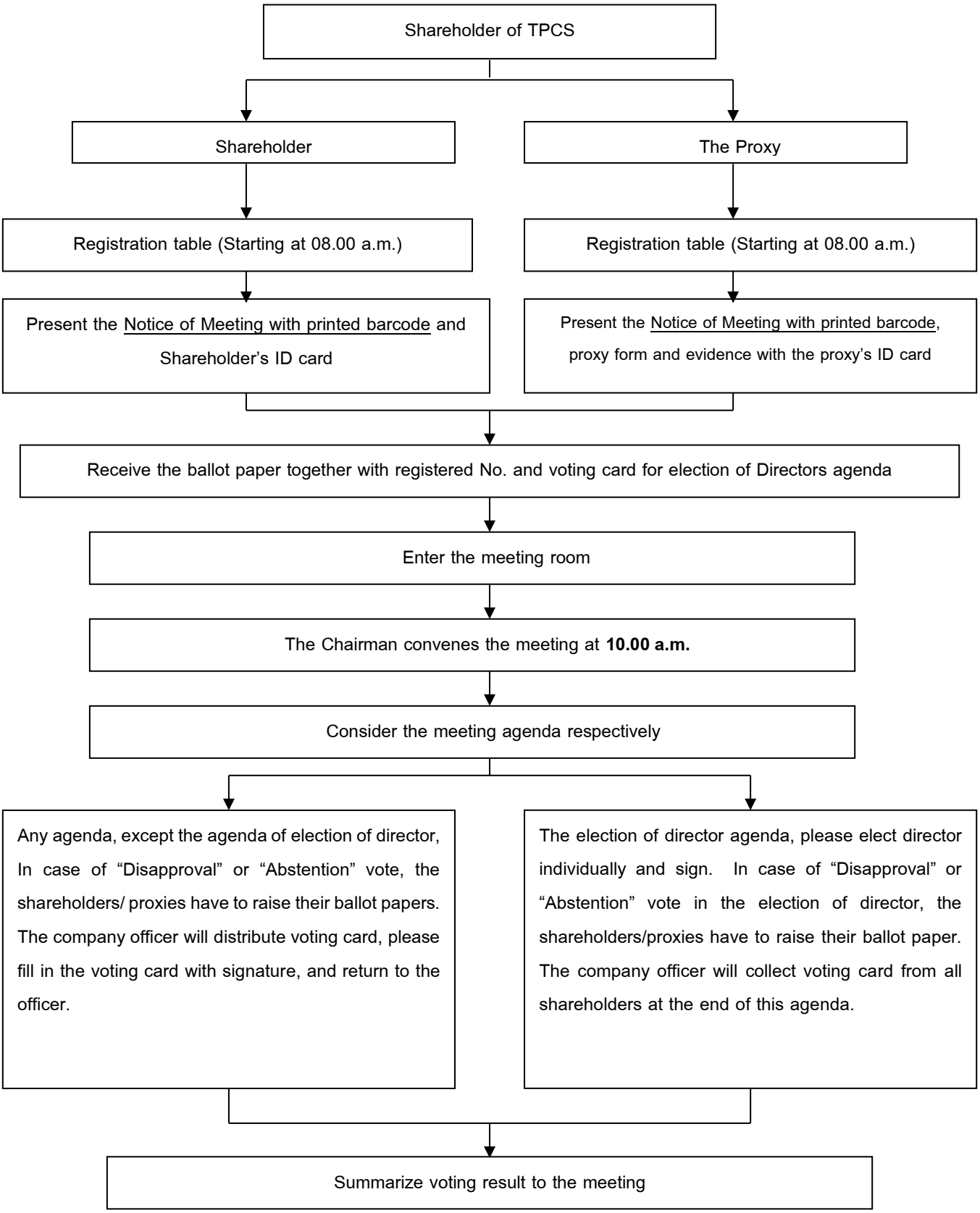
Tuesday 29 April 2025