TRANSLATION

The process of Registration for the 46th Annual General Meeting of Shareholders

Textile Prestige Public Company Limited
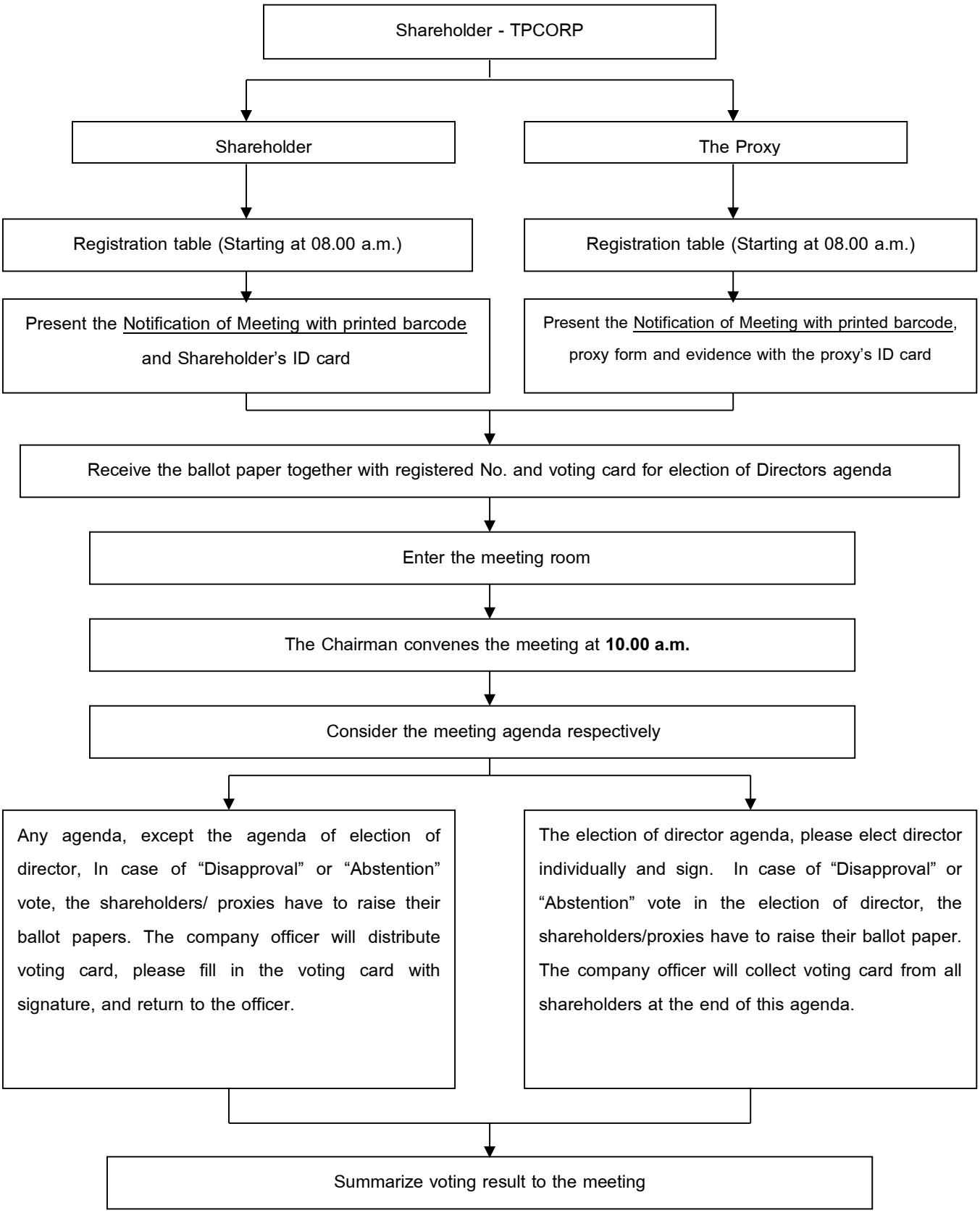
Tuesday 27 April 2021